

# Patient report

Bio-Rad                      DATE: 10/10/2019  
D-10                         TIME: 07:58 PM  
S/N: #DJ4I016123        Software version: 4.30-2  
Sample ID:                 10546261  
Injection date             10/10/2019 07:26 PM  
Injection #: 67             Method: HbA1c  
Rack #: ---                 Rack position: 10

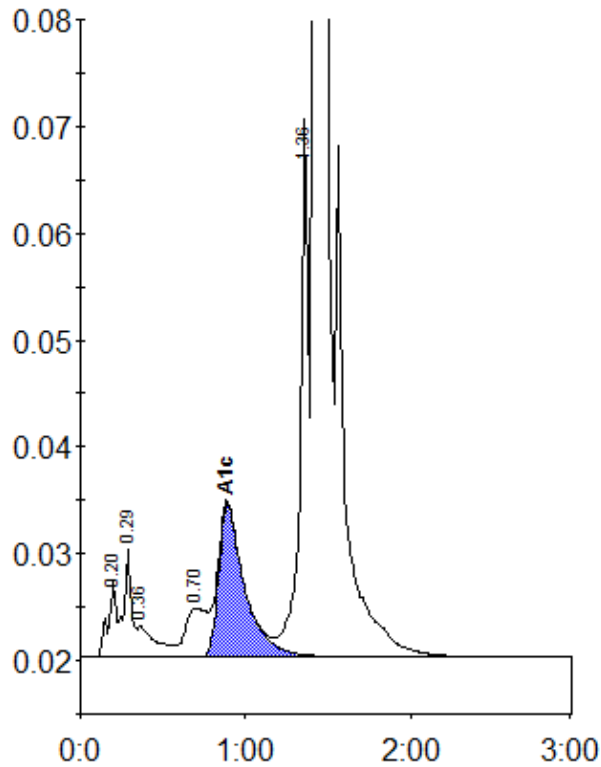

Peak table - ID: 10546261

Peak	R.time	Height	Area	Area %
A1a	0.20	7113	26317	0.9
A1b	0.29	10073	32118	1.1
Unknown	0.36	2870	22347	0.7
LA1c/CHb-1	0.70	4591	42322	1.4
A1c	0.89	14268	156784	7.0
P3	1.36	50368	179557	6.0
A0	1.42	786466	2552263	84.7
Total Area:		3011709		

Concentration:	%
A1c	7.0